BBC

WIN YOUR OWN K-9!

FREE! Chunky pen and sticky notes

DOCTOR WHO ADVENTURES

HE'S AS BIG AS THE REAL ONE!

Harlow UK. CM20 2LH: Not suitable for children under 36 months due to small parts. CHOKING HAZARD. This is not a toy. Ink will stain. Do not apply sticky notes to surfaces that may be damaged by their removal. Please retain this information for future reference.

LOADS OF DALEKS! WALL CHART INSIDE

LIFE WITH THE DOCTOR!

DANGER!

Packed with Daleks!

YOUR WHO PICS!

FACE FACTS! GET TO KNOW BOE!

WHICH MONSTER ARE YOU?

PLUS! COMIC! POSTERS! PUZZLES! NEWS! WINS!

Time travel every two weeks!

9 771750 171005 40

ISSUE 14 • 3 – 16 OCTOBER 2006 • £1.99

DALEKS
THE ULTIMATE GUIDE!

HISTORY

A scientist called Davros created mutated monsters from his own people during a horrible war – and the tank-like Daleks were born!

Fab facts about EVERY Dalek story!

THE DALEKS [1963– 1964]
On their home planet, Skaro, the evil Daleks fight the peaceful Thals. Can the Doctor and friends save them?

THE DALEK INVASION OF EARTH [1964]
The Daleks want to hollow out the Earth – and drive it around the universe!

THE CHASE [1965]
The Daleks follow the TARDIS through whole of space and time. Help!

THE DALEKS' MASTER PLAN [1965-1966]
The Time Destructor is a powerful weapon – and the Daleks want it!

THE POWER OF THE DALEKS [1966]
The whole universe thinks the Daleks are dead but, on the planet Vulcan, some Daleks are awake...

THE EVIL OF THE DALEKS [1967]
The Daleks want to turn the whole universe into Daleks! And we also meet the Dalek Emperor.

DAY OF THE DALEKS [1972]
The Daleks are back on Earth and the Doctor has to make sure history isn't changed!

PLANET OF THE DALEKS [1973]
On a planet called Spiridon, the Doctor discovers thousands of frozen Daleks.

DEATH TO THE DALEKS [1974]
The Daleks lose all their power on an alien world – but not for long.

BBC

ISSUE 14 • 3 – 16 OCT 2006

DOCTOR • WHO ADVENTURES

PULL YOUR MAGAZINE OUT CAREFULLY!

IT'S BIGGER ON THE INSIDE

Welcome to the latest issue of *Doctor Who Adventures*, full of fun and SCARY monsters! The big Dalek cover pulls off to give you a WICKED wall chart – it's CRAMMED with all the best DALEK FACTS! Inside, find out what kind of monster you are in our FUN QUIZ, read about the FACE OF BOE, meet the WEREWOLF and SISTERS OF PLENITUDE – and even play a DALEK GAME! There's also part two of our WIN A LIFE-SIZE K-9 competition. If you missed part one, don't worry. We'll print a bonus token next issue, so you can still enter. See you next time!

The DWA team

PAGE 11 COMIC

THE VORTEX

Who news, gossip and fun stuff!

DOCTOR'S NOTES

Act like the Doctor with this issue's free gift and leave sticky notes everywhere! The special design on the notes is the ancient language of the Time Lords – and it's the Doctor's handwriting!

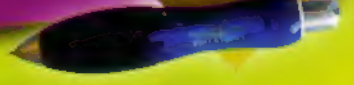

Back in time!

In one of the new adventures in series three, the Doctor and Martha land in 1599 and meet famous writer William Shakespeare. They soon get caught up in a plot to destroy the Earth. Filming for this has taken place in and around the famous Globe Theatre in London.

CLASSIC MONSTER!

Out on DVD on 9 October is the classic Doctor Who story, *The Sontaran Experiment*. Featuring a scary monster called a Sontaran, it was one of Sarah Jane's first adventures with the 4th Doctor!

FIND JACKIE! WIN!

Poor Jackie Tyler is so scared of the Cyberman on the previous page that she's hiding somewhere in the issue! Tell us the page she's on for a chance to win this cool Doctor Who Shaker Maker! Mark entries FIND JACKIE!, and post them to the address on page 27. Good luck! Closing date: 19 October 2006

Shaker maker

www.flairplc.co.uk

GLOBE PIC: © Rex features

Get set to meet more of the Jones family! Reggie Yates, from CBBC show *Mighty Truck Of Stuff*, will appear in *Doctor Who* next year as Martha's brother, Leo. We'll also meet Martha's parents, Clive and Francine Jones and her sister, Tish.

Martha's family!

K-9'S COMEBACK!

When Elisabeth Sladen returns as Sarah Jane for a special adventure early next year, she will be joined by Yasmin Paige, who plays her 13-year-old neighbour, Maria. The special will be followed by a series later in 2007. K-9 fans will be pleased to know the robot dog makes an appearance in the special.

I'M NOT REALLY A CAT PERSON. ONCE YOU'VE BEEN THREATENED BY ONE IN A NUN'S WIMPLE, IT KIND OF TAKES THE JOY OUT OF IT...

TIME WARPED!

WHAT IF... The Daleks scrapped their old-school metal armour in favour of slammin' skateboarding gear and some skater tricks instead. The only thing they'd be exterminating would be that classic skating move, the McTwist Revert. Way cool trick, man!

Rocket and illustration by Christopher Cooper

WEAPONS

These Daleks would be too busy clinging onto the board to worry about weapons. But at least they'd have speed on their side...

Shh! Don't tell!

Adjoa Andoh, who plays Martha's mum, was in *Doctor Who* last year. Quite a different character – she was cat nun Sister Jatt in *New Earth*!

TARDIS INBOX

The page that's all about YOU and Who!

WIN! The star letter or pic will win this amazing Dalek talking alarm clock, complete with lights and three wake-up messages!

www.wescolimited.com

Dress up as your favourite monster and, if you're lucky, your pic might appear on the cover!

Thank you **Ryan Evans**, aged 9, for your deadly Dalek!

Georgina Bouzyk, aged 13, sent us this wicked drawing featuring loads of menacing monsters!

Annie-May Gibbs, aged 6, sent us the Abzorbaloff!

Daniel Lewis-Jones, aged 5, won a rosette in a fancy dress competition for his excellent Dalek costume... and he's on our cover too!

Dan, aged 9, spotted a Cyberman loose in the garden and he deleted three people!

I WAS LUCKY ENOUGH TO MEET THE DOCTOR WHEN HE FILMED THE IDIOT'S LANTERN - HERE'S MY PICTURE! *JOSEPH DURSTEY*

George Mead, aged 7, and his brother **Charlie**, aged 9, sent us these great drawings of a Cyberman and an Ood! Scary!

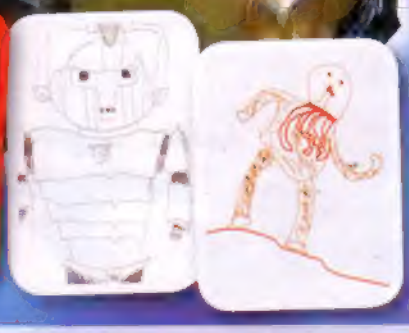

Emily Whitaker, aged 12, drew a Cyberman picture that was so life-like, it scared her dad!

SEND US STUFF! Write to: DOCTOR WHO ADVENTURES, BBC Worldwide, Room A1136, 80 Wood Lane, London W12 0TT **Email:** dwa@bbc.co.uk – email from 4-5pm on Fridays and we'll write straight back!

ADVERTISEMENT

FREEPHONE ORDERLINE 0800 975 4581
FROM OVERSEAS 0044 207 836 2341
FAX 0207 240 5419

www.scificollector.co.uk

THE STAMP CENTRE
79 STRAND LONDON WC2R ODE
OPEN MON - SAT 9.30am-5.00pm
TRADE ENQUIRIES WELCOME

THE DOCTOR WHO EXHIBITION SHOP
THE RED DRAGON CENTRE
ATLANTIC WHARF CARDIFF
OPEN 7 DAYS A WEEK 11.00-8PM

£1 OFF ADMISSION TO THE CARDIFF EXHIBITION
ON PRESENTATION OF THIS VOUCHER
- NO PHOTOCOPIES

FREE ADMISSION TO SHOP AT ALL TIMES

THE GIANT 4 FOOT INFLATABLE DALEK

BLACK, SILVER, RED OR GOLD - ALL NEW VERSIONS JUST £29.95 + £4 P&P OR £119.80 POSTFREE THE SET OF 4

KIT OUT THE BEDROOM

SINGLE DUVET & PILLOWCASE £24.95
72" DROP CURTAINS (66" WIDTH) £39.95
BEAN BAG £29.95
ALL ITEMS + £4 P&P OR POST FREE WHEN YOU BUY ALL THREE

DALEK TALKING ALARM CLOCK

£17.95 + £3 P&P

ILLUMINATING WALL CLOCK

£19.95 + £3 P&P

KIDS TSHIRTS & BACKPACKS

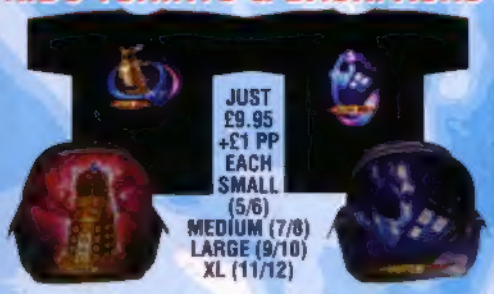

JUST £9.95 +£1 PP EACH
SMALL (5/6)
MEDIUM (7/8)
LARGE (9/10)
XL (11/12)

DALEK OR TARDIS BACKPACKS- JUST £9.95 + £2.50 P&P

DALEK SCHOOL

LUNCHBAG, DRINKS BOTTLE AND KLIP IT LUNCHBOX

JUST £18.95 + £4 P&P

KIDS DALEK PYJAMAS

THESE WILL REALLY PUT A SMILE ON THE KIDS' FACES
SMALL (5/6)
MEDIUM (7/8) LARGE (9/10)
JUST £12.50 + £2 P&P

TALKING DALEK BIN

ENCOURAGE TIDY CHILDREN!

TALKS LIKE A DALEK ON THE RECEIPT OF LITTER!

£17.99 +£3 P&P

THE NEW TARDIS PLAYSET

IN STOCK NOW - JUST £39.99 + £6 P&P

2½" REMOTE CONTROL K9

WITH DOCTOR WHO FIGURE IN STOCK NOW

£19.99 + £4 P&P

DALEK BATHROOM SETS

BUBBLE BATH, TOOTH BRUSH AND BEAKER, AND SONICSCREW DRIVER BATH SALT DISPENSER WITH FREE EXPANDING FLANNEL

JUST £19.95 + £4 P&P

12 INCH ACTION FIGURES

NINTH DOCTOR OR CYBERMAN

£19.99 + £4 P&P EACH

OR £39.98 THE PAIR POSTFREE

DOCTOR WHO SPORTS UMBRELLA

£19.95 + £3 P&P

STURDY LARGE UMBRELLA FOR RAINY WINTER DAYS

THE CORGI TARDIS BOXED GIFT SET

THIS IS ANOTHER SCIFI COLLECTOR EXCLUSIVE MADE FOR US BY WORLD FAMOUS DIECAST LEADERS "CORGI". ITS A LIMITED EDITION OF 5,000 AND IS THE ONLY SOURCE OF THE GOLD DALEK AND CYBERWARRIOR.
JUST £37.50 POSTFREE

TARDIS ZIPPERROBE

- SINGLE RAIL WARDROBE
- EASY SELF ASSEMBLE
- DURABLE CANVAS EFFECT

HEIGHT 184cm; WIDTH 84cm; DEPTH 84cm

ORDER YOURS NOW JUST £49.95 + £6 P&P UK DELIVERY

CYBERMAN VOICE CHANGER HELMET

LIMITED STOCK AVAILABILITY DUE SEPTEMBER

- £29.99 + £6 P&P

£10 MINIMUM ORDER VALUE PLEASE FOR POSTAL DELIVERY

LIFE WITH THE DOCTOR

The Doctor doesn't allow everyone to share his dangerous and exciting life – he only takes the best...

CAPTAIN JACK

Time Agent Captain Jack Harkness met the Doctor in London, 1941. He was later exterminated by the Daleks – but Rose brought him back to life when she absorbed the Time Vortex. Lucky for Jack!

MICKEY

Mechanic Mickey Smith didn't exactly jump at the chance to travel with the Doctor... he was hurt because Rose disappeared into time and space without him! Mickey eventually ended up as a Cyberman fighter!

In Sarah Jane's first adventure she ended up in the Middle Ages!

SARAH JANE

Journalist Sarah Jane Smith travelled with the Doctor for a long time. Several years after leaving, she bumped into him by accident at a strange school. She admitted to missing the Doctor incredibly...

MARTHA

Next year we're going to meet medical student Martha Jones, who will be joining the Doctor for amazing adventures in time and space. Good luck, Martha!

THE STORY OF DOCTOR WHO

OLD FRIENDS!

Here are just a few other people the Doctor has travelled with...

ROSE

The Doctor showed Rose Tyler a better way of life – with aliens and spaceships and time travel! They shared some brilliant times before she became trapped in a parallel world without the Doctor.

Bossy air stewardess Tegan Jovanka

Clumsy but loveable Jo Grant

Screamer Victoria Waterfield and Highlander Jamie McCrimmon

Susan, the Doctor's granddaughter

Turlough, a school boy from another planet!

Travelling with the Doctor is never boring – and it can be very dangerous! Would YOU want to travel with him? To see the past and visit the future – and have the best adventures ever? Yes!

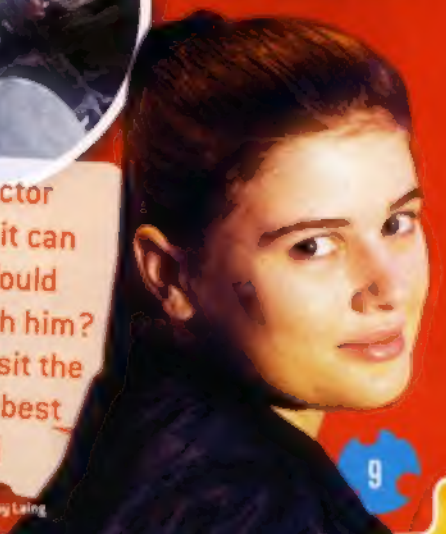

Words by Moray Laing

WIN! AN AMAZING LIFE-SIZE K-9

Want your own robot dog? Then enter our fantastic competition!

PART 2

You could win your very own life-size K-9 model, thanks to **this planet earth ltd**! And, if you don't have last issue's token, don't worry! We'll print a bonus token next issue. Good luck!

For information on buying your own Doctor Who models, log on to www.thisplanetearth.co.uk

WHAT TO DO

1. Attach the token from last issue to the entry form below.
2. Fill in the form, answering the two easy K-9 questions.
3. Post the completed form, in a sealed envelope, to:

WIN A LIFE-SIZE K-9, Doctor Who Adventures Issue 14, PO Box 114, Leatherhead, Surrey, KT22 9DG.

Closing date: 3 November 2006

DOCTOR WHO ADVENTURES WIN A LIFE-SIZE K-9 ENTRY FORM

QUESTION 1 How many radar 'ears' does K-9 have?

ANSWER:

QUESTION 2 True or false. K-9 lives on Earth with Jackie Tyler.

ANSWER:

Name

Age Date of birth

Address

Postcode

Daytime tel no.

Email

BBC Worldwide Ltd, a commercial subsidiary of the BBC, may use the information provided to inform you of the company's other products and services, which may be of interest, or contact you for research. Please ask your parent/guardian to sign below.

I agree the information supplied by my child may be used as stated.

Parent/Guardian's signature

Name

If you prefer NOT to receive products and service info, please tick. ☐

If you prefer NOT to be contacted for research, please tick. ☐

TOKEN 2

Attach TOKEN 1 here!

Photocopies not accepted.

For terms and conditions see page 26.

DOCTOR • WHO
SMART BOMBS
Colours ADRIAN SALMON
Letters PAUL LANG
SO... WE GOT DINOSAURS?
VAMPIRES?
MAD MONKS OBSESSED WITH THE NUMBER 13?
NOPE!
NON!
NYET!
AWW! CAN'T WE GO SOMEWHERE GOOD INSTEAD?
C'MON, ROSE! WHAT'S NOT TO LIKE ABOUT THE SUNS-SHINE! THE FLOWERS! THE -
- WHACKING GREAT 'OLE IN THE GROUND?!?
WAA!
DOCTOR!!!
OKAY, DOCTOR - TIME TO GROW WINGS!
HNN! HNNGG!
OH WELL, WORTH A TRY...
HEY, WHAT'S THAT?
INCOMING MISSILES?!?
THEY SAY IT'S THE FALL THAT KILLS YOU...
RECKON I'M ABOUT TO PROVE 'EM WRONG!

DOCTOR? DOCTOR!
OH, DOCTOR...
TAP! TAP!
WHUH...?
PRETTY MAIDEN, NEVER FEAR...
YOU HAVE A KNIGHT IN SHINING PINSTRIPES!
W-WHERE DID YOU COME FROM?
PLANET EARTH - AND IT SEEMS AS THOUGH YOU DID TOO!
INTERESTING... BUT WE'D BETTER GET A SHIFT ON IF WE'RE GOING TO SAVE YOUR FRIEND!
Whirr!
YOU HAVE GOT TO BE KIDDING...
ANTI-GRAVITY UMBRELLA, M'DEAR. OH, BUT YOU MUST HAVE ONE - ESSENTIAL KIT FOR A YOUNG ADVENTURER!
I CAN DO YOU THREE FOR THE PRICE OF TWO...
HERE'S MY CARD!
FLAP! FLAP!
WELL, NOW. I SEE NO SPLAT ON THE FLOOR...
IT SEEMS YOUR CHUM HAS MADE A MIRACULOUS ESCAPE!
VOICES THROUGH HERE...!
WHA-HEY!

WOO-HOO! WHA-HEY!
'ULLO, ROSE. I'VE MADE US SOME NEW FRIENDS!
GO, DOC, GO!
RIDE 'EM, COWBOY!
WELL, NOW I'VE SEEN EVERYTHING...!
YIPPEE-YI-OH-KI-AY!

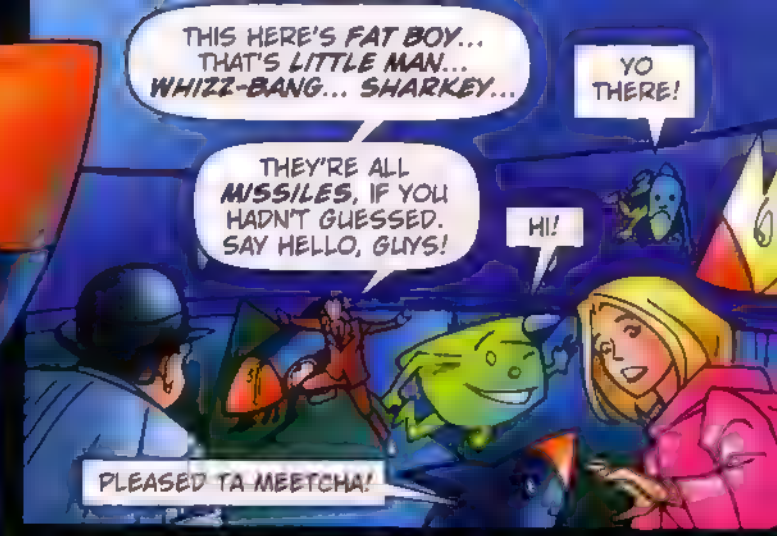
THIS HERE'S FAT BOY... THAT'S LITTLE MAN... WHIZZ-BANG... SHARKEY...
YO THERE!
THEY'RE ALL MISSILES, IF YOU HADN'T GUESSED. SAY HELLO, GUYS!
HI!
PLEASED TA MEETCHA!

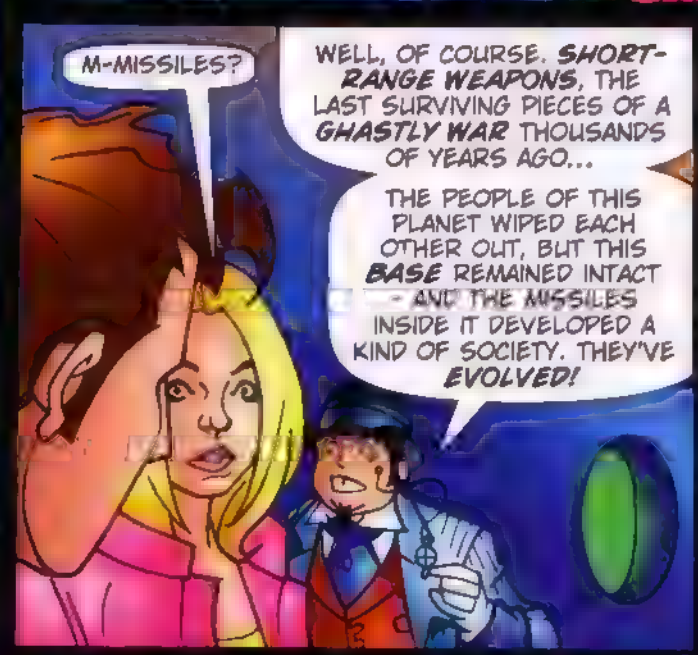
M-MISSILES?
WELL, OF COURSE. SHORT-RANGE WEAPONS, THE LAST SURVIVING PIECES OF A GHASTLY WAR THOUSANDS OF YEARS AGO...
THE PEOPLE OF THIS PLANET WIPED EACH OTHER OUT, BUT THIS BASE REMAINED INTACT - AND THE MISSILES INSIDE IT DEVELOPED A KIND OF SOCIETY. THEY'VE EVOLVED!

AND YOU ARE...?
HERE TO FREE THEM. LIKE YOU, I DON'T WONDER...

AND, AS A GESTURE OF GOOD FAITH...
MISSILES: I BRING YOU ACTION FIGURES!
COR!
WOW!
KEWL!

MORE! MORE!
YOU WANT MORE TOYS, MY FRIENDS? THEN MORE YOU SHALL HAVE!
Flip! Twist!

FLY THROUGH THIS FOLDING TELEPORTAL TO THE PLANET OF TOYS, A WORLD NAMED, UH, ZLAOW...
LONELY TOYS, WHO ONLY WANT FRIENDS... FRIENDS JUST LIKE YOU...
HOLD ON! I DON'T BUY THIS, GUYS, NOT FOR A NANOSECOND!
THINK FOR A MINUTE: WHAT'S THE CATCH?

YOU'VE BEEN HIDDEN DOWN HERE IN THE DEPTHS OF THIS PLANET FOR CENTURIES NOW...
WHY IS IT YOU DON'T GO OUT?
W-WHAT? UPSIDE?
UPSIDE'S BAD FOR US! MAKES OUR NOSECONES POP!
EH? WHAT'RE THEY ON ABOUT?
SIMPLE: THEY'RE ALL PACKED FULL OF DISTRONIC EXPLOSIVE. IT'S BANNED ACROSS THE GALAXY...
WHEN IT DECAYS, IT BECOMES UNSTABLE. AND WHEN IT'S UNSTABLE, IT REACTS TO SUNLIGHT - BANG!
ALL VERY TRUE. BUT THE SUN OF THE PLANET ZLAOW WAS SNUFFED OUT YEARS AGO...
MY FRIENDS, IGNORE THIS CHEATING TRADER!
'CHEATING TRADER'? YOU WHAT?
HE SAID HE WAS A TRADER - SHOWED ME HIS CARD AND EVERYTHING...
I KNOW WHAT'S REALLY GOING ON HERE: THIS GUY'S AN ARMS DEALER! AND YOU WANNA KNOW WHAT I THINK'S ON THE OTHER SIDE OF THAT TELEPORTAL?
I'LL BET - A BRIGHT, SUNNY WORLD HE'S BEEN HIRED TO BOMB TO OBLIVION!
IT'S YOUR CHOICE, MY FRIENDS. BUT THIS IS A ONCE-IN-A-LIFETIME OFFER...
SO FIRE UP YOUR BOOSTERS, AND PASS THROUGH THE GATE TO THAT SUNLESS WORLD. IT ISN'T FIT FOR HUMANS NOW...
...COME, FRIENDLY BOMBS, AND REIGN ON ZLAOW!!!
LET'S GO!
YAAY!
NO!
VA-VA-VOOM!
EEEEEEOOOOOOWWWWW
WHAT NOW? TO FIND OUT, TURN TO PAGE 30!

The Doctor's data

File: 13 SISTERS OF PLENITUDE

Never trust a cat...

WHO WERE THEY?

The Sisters were humanoid cat nuns led by Matron Casp who ran a huge hospital on New Earth. They had taken a vow to help the sick – especially humans, who had lots of terrible diseases.

SUPER SISTERS

When the Doctor visited their hospital, he was amazed to find the Sisters curing even the most deadly diseases. But the nuns were not keen to tell the Doctor their secrets.

PLAGUE FARM

In the Intensive Care Unit, the Doctor discovered thousands of pods with sick humans inside. The Sisters were growing them to infect with every disease in the universe so they could find cures for them all! Eew! Yuck.

ON THE LOOSE

Naughty Cassandra also discovered the truth about Intensive Care and demanded money from the Sisters to keep it secret. They refused, so she released the infected "flesh", who spread through the hospital, killing everything they touched!

DOCTOR'S ORDERS

The Doctor managed to save the infected humans by giving them a mixture of all the different cures. The surviving Sisters were rounded up by the New New York police.

Cut along dotted lines and keep in case the cats come back!

TALES FROM THE TARDIS

The wolf escapes its cage!

1

In a dark cellar a strange, pale-faced man is trapped in a cage. Why is he so silent?

2

ALL I REQUIRE IS THE MOON

Above the Torchwood Estate there's a beautiful full moon...

3

MOONLIGHT!

The man reacts to the moon... and he begins to change.

4

STOP LOOKING AT IT!

Rose is trapped in the cellar along with other prisoners – she sees the danger!

5

Rose and the others watch in horror as the man changes into a hairy, scary werewolf!

6

OH, THAT'S BEAUTIFUL!

The Doctor breaks in to the cellar just in time!

7

HOOOOOOOWL!

The wolf throws back his head and lets out an almighty howl!

WHAT DO WE DO?

WE RUN!

8

Crikey! There's now a werewolf on the loose! But not for long...

What is YOUR favourite scene from Doctor Who? Email us at dwa@bbc.co.uk

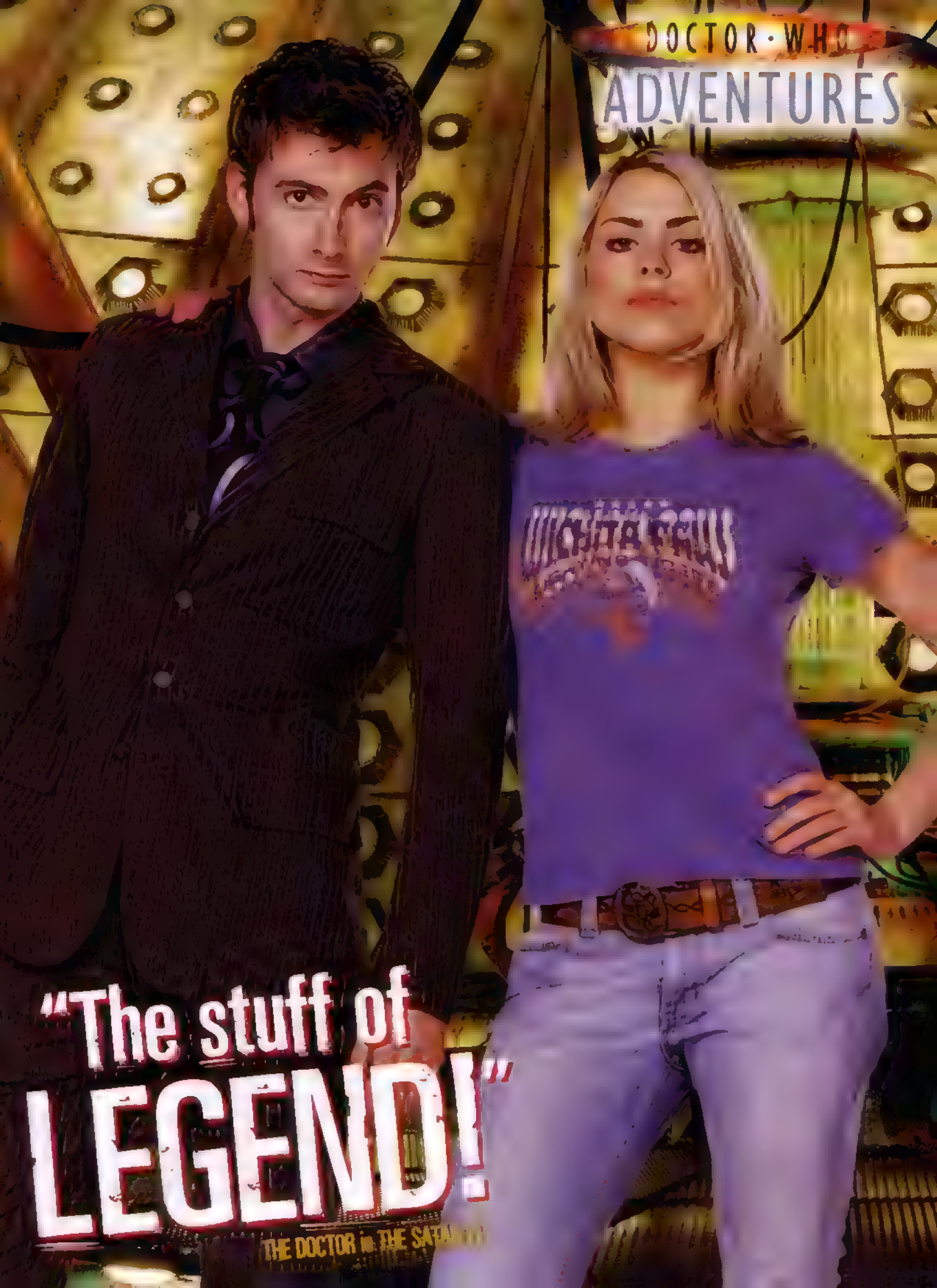
DOCTOR · WHO
ADVENTURES
"The stuff of
LEGEND!"
THE DOCTOR in THE SATAN

DOCTOR · WHO
ADVENTURES

"Cybermen will take humanity by FORCE!"
CYBER CONTROLLER in THE AGE OF STEEL

"I bring you a
CUTTING
of my
GRANDFATHER."
JABE in THE END OF THE WORLD
DOCTOR WHO
ADVENTURES

ADVERTISEMENT

You wanted it...

You got it!

nick.co.uk

We've moved mountains and swam oceans to bring you new episodes of Avatar. You got it!

NICKELODEON

©Viacom Inc. 2006. All rights reserved

F IS FOR FACE OF BOE

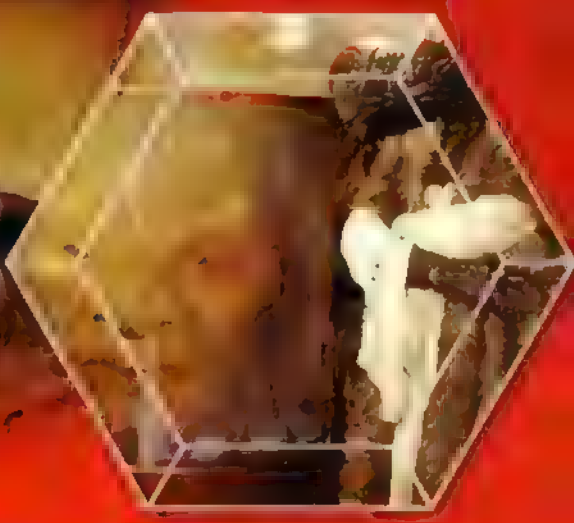

FIRST APPEARED IN: [illegible]

VOICE BY: Struan Rodger

LOOKS LIKE: [illegible]

MONSTER STORY: [illegible]

Face fact!

It's thought that the Face of Boe is millions of years old – and he's had six children, known as the Boeminas'. But they only lived until they were 40!

SECRETS!

In an early version of the script for *New Earth*, the Face of Boe died after passing on his message to the Doctor.

ADVERTISEMENT

You wanted it...

You got it!

You begged and begged for new episodes of Drake & Josh. You got it!

nick.co.uk

Weekdays at 6:00pm from 23rd October

NICKELODEON

© [illegible] All rights reserved.

WHICH MONSTER ARE YOU?

Find your meanie match with this quick quiz!

START HERE!

Do you daydream of world domination over breakfast?

YES → Do you look good in silver?

NO → Do you have green, slimy skin?

Do you look good in silver?

NO → Are you secretly afraid of the Doctor?

YES → Are you very strong?

Are you very strong?

NO → Can you fly?

YES → Do you think the human race is in need of a good upgrade?

Do you have green, slimy skin?

NO → Are you secretly afraid of the Doctor?

YES → Are you scary?

Are you scary?

NO → Can you fly?

YES → Would you like to travel in the TARDIS?

Are you secretly afraid of the Doctor?

YES → Can you fly?

NO → Do you like chips?

Can you fly?

YES → Do you like chips?

NO → Do you like chips?

Do you like chips?

YES → Is John Lumic your hero?

NO → In "Exterminate!" your favourite catchphrase?

Do you like chips?

YES → In "Exterminate!" your favourite catchphrase?

NO → Would you like to travel in the TARDIS?

Is John Lumic your hero?

YES → **Cyberman**

Anyone who doesn't think Ibony Lumic is mad as a hatter MUST be a Cyberman! Delete! Delete!

NO → **Mr Lumic**

Nothing less humour in the world, I'm sorry, but you're a scary [illegible]

In "Exterminate!" your favourite catchphrase?

YES → **Dalek**

Oh, jeepers! You're the scariest of the bunch – a Dalek! Somebody call the Doctor! Quick!

NO → **Nestene**

[illegible] green, [illegible] absorbing people – [illegible] clever!

ADVERTISEMENT

You wanted it...

You got it!

niCk.cO.UK

You wished & wished for new episodes of Genie in the House. You got it!

NICKELODEON

© Viacom Inc 2000. All rights reserved

20 DOCTOR WHO EXHIBITION TICKETS

There are loads of fantastic aliens waiting for you at the new Doctor Who Up Close Exhibition at Spaceport in Merseyside. You can get close to a Slitheen, a Cyberman, the Autons, the Daleks and K-9! We've got 20 family tickets to win. Please note, travel is not included as part of the prize.

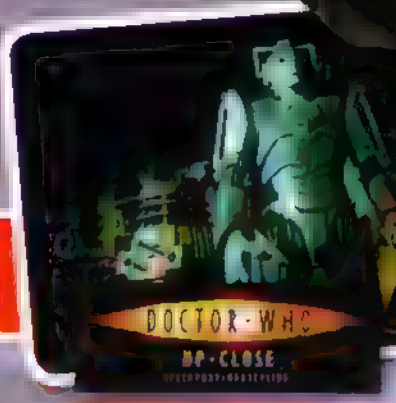

How many children has the Face of Boe had?

Call 0901 077 1008 to enter or text WHOB DOCTOR to 83010 now!*

4 NSECTs

NSECT ROBOTIC ATTACK CREATURE

www.nsect.co.uk
Stockists 01628 500303

NSECT is the ultimate robotic attack creature. It features two modes, explore and attack, and its shell rips open to reveal a six-dart missile launcher! We've got four to give away.

TYCO RC

True or false: Boe used to travel in the TARDIS.

Call 0901 077 1009 to enter or text WHOB NSECT to 83010 now!*

*Calls cost no more than 30p. Texts cost 25p plus your operator tariff.

You can enter by post, phone or text!

TERMS AND CONDITIONS COMPETITION RULES: DOCTOR WHO ADVENTURES Competitions, PO Box 114, Leatherhead, Surrey, KT22 9DE. DOCTOR WHO ADVENTURES competitions are open to residents of the UK, Ireland and the Channel Islands, except employees of the BBC, DOCTOR WHO ADVENTURES [illegible] also connected with the competitions and their families. Winners will be the first correct entries drawn after the closing date. No purchase necessary. No responsibility can be accepted for entries lost or damaged. DOCTOR WHO ADVENTURES will not enter into any correspondence. The winners will be notified accordingly and their names and address will be available on request. *TEXT TERMS AND CONDITIONS Text competition entries will cost 25p plus your standard operator text tariff – check with your network operator. Please ask permission from the bill payer before you text your competition entry. To take part in each season competition, text the keyword stated in the competition to 83010. Misspelled keywords will not be counted. All competition entries for this issue must be received by 19 October 2006. BBC Worldwide will not be liable for any delays in the receipt of any SMS messages so delivery is subject to effective transmission from your network operator. Messages sent to DOCTOR WHO ADVENTURES will be charged at your standard operator rate. The message you receive to confirm your competition entry has been received and counted will be charged at 25p. On closure of the competition, BBC Worldwide will have no further obligation thereafter to forward any wanted or unwanted text messages to the user or any other party.

THE DUKE OF MANHATTAN IS NOT LIABLE FOR ENTRIES THAT HAVE BEEN CHEWED BY INTERGALACTIC SNAILS...

5 BIKER MICE GOODIES

To celebrate the release of the exciting new *Biker Mice From Mars* game, one reader will win a copy of the game, a PS2 to play it on and a set of figures! Four runners up get the game and the figures. Good luck!

Biker Mice from Mars™ is a registered trademark. All characters, names, designs and the distinctive likeness thereof are copyrights of Breetwood Television Funnies, Inc. 2006. All Rights Reserved.

True or false: New Earth was destroyed in 2006.

Call 0901 077 1010 to enter or text WHOB MICE to 63010 now!*

Calls cost no more than 30p. Texts cost 25p plus your operator tariff.

WINS?

You'll find the answers to all the questions somewhere in this issue!

10 BABY BIORBs

We've got ten of these super-cool mini aquariums up for grabs! They're safe and easy to use. All you need to add is water and fish! Just answer the following question first...

biOrb

What was the name of the most recent Dalek adventure?

Call 0901 077 1011 to enter or text WHOB BABY to 63010 now!*

HOW TO ENTER

BY PHONE: Call the phone line and leave your name, age, address and answer! Calls cost no more than 30p. Always ask the bill payer before calling. **BY TEXT:** Text the correct subject (eg WHOB DOCTOR), plus your answer, name, age and address to 63010. Texts cost 25p plus your standard operator tariff. **BY POST:** Put your name, age and address in an envelope and send to WHO WINS? Issue 14, PO Box 114, Leatherhead, Surrey, KT22 9DG. Write the name of the prize on the envelope too! **Closing date: 13 October 2006**

WHODO

Beat the Daleks!

Can you help the Doctor and Rose race back to the TARDIS or will the evil Daleks get there first?

RACE RULES!

1. Cut out the counters below and find a dice.
2. Grab up to three mates and decide who is going to play the Doctor, Rose or a Dalek!
3. Place your four counters on the board in the correct start sections.
4. You must roll a six to launch a counter. Throwing a six also gets you a bonus throw! Yay!
5. Race round the board following the arrows. If you land on another player's counter, shout "Exterminate!" really loudly and send their counter back to the start.
6. Once your counter has time-travelled round the board once, head up your coloured path to the TARDIS. You need an exact throw to get the counter inside.
7. The first person to get all four counters round the board and into the TARDIS wins!

COUNTERS!

Cut them out and get playing!

THREE... TWO... ONE... GO!

START
THIS WAY
START
THIS WAY
START
THIS WAY
REMEMBER - YOU MUST ROLL A SIX TO START!

DOCTOR WHO
SMART BOMBS
THE DOCTOR KNOWS WHAT TO DO...
NO CHANCE!
YOW!
WHOA-A-AHH!
Whirrrrr!
HIS UMBRELLA'S GONE MENTAL!
NO! NOOOO-!
SNATCH!
THAT'S HIM FIXED - NOW FOR HIS BROLLY!
'W-WHERE'S HE GONE, DOCTOR...?'
'CAN'T SAY FOR SURE, ROSE... BUT IT'S A FAIR BET THAT IF SOMEONE WANTS TO WIPE OUT THE NATIVES THERE, THE NATIVES WON'T BE FRIENDLY!'
SHLURRRR!
SHLEEE!
MEANWHILE...
THE PORTAL! GIVE US BACK THE PORTAL!
Whirr!
UH-UH! LOVE YOU AN' ALL, BUT YOU GUYS HAVE GOT A BIT OF GROWING UP TO DO...
COUPLE MORE CENTURIES IN THE DARK, YOU MIGHT NOT BE SO GULLIBLE!
WAA! WANT TOYS...!
BAD DOCTOR! BAD!
YOU CAN'T BE OUR FRIEND ANY MORE!
YEAH! WE'LL GET OUR BIG BROTHER ON TO YOU!

WHAT DO THEY MEAN, 'BIG BROTHER'?
ER..
THAT BIG BROTHER?
INTO THE TARDIS - QUICK!
RRRRUUUMMBLE!
HOW COMES HE'S NOT BLOWN UP ALREADY?
I DON'T CARE, DOCTOR! LET'S GO! NOW!
THAT'S YOUR PARADISE LOST, DOCTOR...
OH, I DUNNO, ROSE. BIG BROTHER WASN'T A DISTRONIC WARHEAD - HE WAS LONG-RANGE NUCLEAR. MUST HAVE BEEN IMPOSSIBLY OLD, A LEFTOVER FROM THAT ORIGINAL WAR...
...THE SMOKE AND DUST PRODUCED BY A BLAST THAT MASSIVE WILL HAVE BLOCKED OUT THE SUN FOR GENERATIONS. A NUCLEAR WINTER...
WHICH MEANS...?
'WHICH MEANS - FOR OUR LITTLE FRIENDS DOWN THERE, I RECKON PLAYTIME'S JUST BEGINNING!'
FREE! FREE AT LAST!
NO MORE STUCK IN THAT SILO!
YAAAY!
MORE ADVENTURES NEXT ISSUE!

DOCTOR WHO ADVENTURES

BBC Worldwide, Room A1136,
80 Wood Lane, London W12 0TT
Email: dwa@bbc.co.uk

For enquiries about this issue's free gift or competitions in DOCTOR WHO ADVENTURES, email marketing-preteen@bbc.co.uk or call 020 8433 3313

If you are having difficulty finding copies of this magazine, call Frontline on 01733 555161

THE TEAM *(and their favourite companion)*

EDITOR Penny Laing *Peter Tyler*
[illegible] *Peter Tyler*
SENIOR WRITER Annabel Gibson *Peter Tyler*
PICTURE EDITOR Sheila Dye *Captain Jack Harkness*
PRODUCTION EDITOR Ed Lomas *Jamie McCrimmon*
EDITORIAL ASSISTANT Olivia McLearon *Sarah Jane Smith*
DESIGNER Peter Tyler *My darling daughter Rose of course!*

EDITORIAL DIRECTOR Clarissa Shaffer
GROUP EDITOR Samantha [illegible]
GROUP MARKETING MANAGER Helen [illegible]
MARKETING ASSISTANT Abigail [illegible]
ASSISTANT BUYER Felicity [illegible]
HEAD OF CIRCULATION Carl Morrey
CIRCULATION MANAGER Zoe Aldis
MANAGEMENT ACCOUNTANT Richard Plaice
GROUP PRODUCTION MANAGER Kell Pickersgill
PRODUCTION Fiona Potter, Karen Willey, Katherine Tippins

[illegible]
GROUP ADVERTISING MANAGER
Claire Stidwell 020 8433 3722

MANAGING DIRECTORS, BBC CHILDREN'S MAGAZINES
Jagoda Bye, Toni Round
CIRCULATION DIRECTOR Chris Bedding
OPERATIONS DIRECTOR Bill Pasolo
STRATEGIC BUSINESS DEVELOPMENT DIRECTOR Ian [illegible]
FINANCE DIRECTOR Kevin Langford
DEPUTY MANAGING DIRECTOR Nicholas [illegible]
MANAGING DIRECTOR, BBC MAGAZINES Peter Phippen

EDITORIAL ADVISORS: Jill Armstrong (Director, [illegible]), Michelle Buckley (International Production Executive, Light Entertainment BBC), Juliette Denison ([illegible], CBBC), Jay Godwin (Head of Entertainment, CBBC), Charlie Hodkinson (Managing Director, Multiplatform), Donna Tabatzer (Deputy Controller, Leisure and Factual Entertainment CBBC)

CONTRIBUTORS: Lee Cronshaw, Peter Tyler (Design)

COVER: Shiloh photo: [illegible]

THANKS TO: [illegible], Lee Binding, Neil Corry, Christopher Cooper, Russell T Davies, Julie Gardner, James Goss, Ian Grandfield, David Hall, Clayton Hickman, Jane Judge, Lesley Lund, Tim Lofkin, Jennifer McLearon, Maggie Murphy-Bell, Julie Newington, Edward Russell, Gary Russell, Lindsay Scott, Michael Stevens, Alex Thompson, Tom Spilsbury

BBC

DOCTOR WHO ADVENTURES is published every two weeks by BBC Magazines, a division of BBC Worldwide Ltd, Woodlands, London W12 0TT. BBC Magazines is owned by the BBC and our profits are returned to the BBC for the benefit of the licence-fee payer.

Colour origination by Colour Systems
Printed by Polestar, Colchester.
© BBC Worldwide Ltd 2006. All rights reserved.

DOCTOR WHO ADVENTURES is printed on 80gsm Hi-Bite Gloss produced in Finland by Myllykoski. It is elemental chlorine-free and coated with china clay from Brazil and calcium carbonate from Finland. The cover is printed on 208 gsm Hi-Way Art Silk produced in Austria by Sappi Gratkorn. It is totally chlorine free and coated with china clay from the UK and calcium carbonate from Europe. BBC magazines is working to ensure that all its paper is produced without the use of chlorine and is sourced from well-managed forests (along the lines laid down by the Forest Stewardship Council). This magazine can be recycled, for use in newspapers and packaging – please dispose of it at your local paper collection point. "It's end up on Mars..."

recycle

TARDIS teasers

MONSTER MASH!

Take the first letter from the name of each monster and rearrange to find a friend...

TRUTH HUNT!

[illegible] following statements are [illegible]

1. THE TARDIS USED TO BE ABLE TO CHANGE SHAPE TO BLEND IN WITH ITS SURROUNDINGS
2. IT'S SMALLER INSIDE THAN OUTSIDE
3. IT LOOKS LIKE AN OLD EARTH POLICE BOX
4. WHEN THE TARDIS LANDS IT MAKES THE SOUND "MOOO! MOOO!" LIKE A SPACE COW
5. IT'S THE DOCTOR'S HOME

TIME AGENTS NEEDED!

[illegible] Time Agent level get an email newsletter from the team packed with gossip, competitions and surprises. You'll also get a sneaky peek at what's coming up in the next issue of the magazine. Fill out the form opposite and post it to:

**Time Agent Newsletter,
Doctor Who Adventures,
BBC Worldwide, Room A1136,
80 Wood Lane, London W12 0TT**

Make sure you get your parent or guardian to sign the form.

Name

Date of birth

Address

Postcode

Email address

PARENTAL/GUARDIAN CONSENT*

Parent/guardian's signature

*I agree my child may be contacted by Doctor Who Adventures magazine for their views and opinions. Your child will be contacted via email. These details will only be used for the Time Agent newsletter and readers can unsubscribe at any time.

Friend Search!

WIN!

We've got ten of these cool Rubik's Twists up for grabs! You can create loads of great things like a snake, dog, plane, even an alien! To be in with a chance of winning, just let us know which of the Doctor's friends from this list opposite ISN'T in the wordsearch.

LYNDA

ROSE

CAPTAIN JACK

ROBOT DOG

MICKEY

I	A	D	A	M	R	O	B	O	T	D	O	G	Y
Q	Z	O	J	K	D	N	F	J	J	N	A	W	S
B	V	C	K	A	S	Y	B	R	O	F	O	J	V
S	X	G	A	L	C	V	H	Q	T	C	D	N	I
X	X	T	K	P	L	K	R	B	C	X	M	D	N
P	F	N	C	L	T	Y	I	U	H	E	S	G	X
X	L	D	F	Y	X	A	N	E	M	W	R	C	S
M	M	A	R	T	H	A	I	D	R	O	S	E	D
P	I	H	C	J	F	N	V	N	A	E	G	H	F
A	G	C	O	Q	G	Q	X	N	J	J	J	Q	I
I	S	R	K	S	A	R	A	H	J	A	N	E	D
E	G	Q	F	E	K	H	L	E	K	X	C	R	O
R	O	D	C	Q	Y	O	M	M	D	M	A	K	X
A	S	W	R	O	M	H	F	B	S	K	H	C	X

HOW TO ENTER:

Send your answer in a sealed envelope, along with your name, age and address to: Friend Search, DOCTOR WHO ADVENTURES Issue 14, PO Box 114, Leatherhead, Surrey, KT22 9DG. Or text WHOD SEARCH14 plus your answer along with your name, age and address to [illegible]

ANSWERS:

[illegible] to find the answers.

SPOT THE DIFFERENCE

[illegible]

1

2

Answers are on the left!

ADVERTISEMENT

BBC

ZOMBIE HOTEL™

THE NEW DVD
OUT ON
16th October!

A GREAT GIFT FOR HALLOWEEN!

FOR MORE ZOMBIE MADNESS VISIT WWW.ZOMBIEHOTELGAME.CO.UK

MEDIA

If it wants to, the creature can sucker you to death.

DALEK SPEAK

The scary voice is clipped, severe, grating and metallic. Listen out for "Exterminate!"

WEAKNESSES

It normally takes the cunning of the Doctor to destroy a Dalek. The area on the dome near the eyestalk is weak, though. Without sight, a Dalek can go mad.

DALEK ALERT!

With one simple command – "Elevate!" – a Dalek unit can lift into the air! It can fly incredibly fast!

GUN

A precise beam of energy means a massive electric shock to the victim.

INSIDE

A slimy mutated creature sits inside. They used to look like us, once.

Beware!

In Doomsday, Dalek Sec entered a Temporal Shift to escape being dragged into the Void – but where did he go? He could reappear at any moment! Argh!

GENESIS OF THE DALEKS [1975]

The Doctor's people send him on a mission – to destroy the Daleks before they've been created.

DESTINY OF THE DALEKS [1979]

To win a war, the Daleks are trying to find their creator – the scientist Davros.

THE FIVE DOCTORS [1983]

The first Doctor and Susan must escape a Dalek in the Death Zone.

RESURRECTION OF THE DALEKS [1984]

The determined Daleks need help from Davros to cure a virus.

REVELATION OF THE DALEKS [1985]

Humans are being turned into Daleks – until the Doctor gets involved.

REMEMBRANCE OF THE DALEKS [1988]

The Daleks are at war... with each other! Two different sets of Daleks fight each other in London.

DALEK [2005]

All the Daleks died in the Time War... but one escaped and it wants to destroy everything it sees. Look out!

BAD WOLF / THE PARTING OF THE WAYS [2005]

The Emperor Dalek survived the Time War – and he's building a new race of Daleks from failed game show contestants. His new army is HUGE!

ARMY OF GHOSTS / DOOMSDAY [2006]

Four Daleks follow the Cybermen through into our world from the Void. They're carrying the Genesis Ark – which contains millions of Daleks! Yikes.

SAVE OVER £6!

SUBSCRIBE TO DOCTOR WHO ADVENTURES!

Sign up to **Doctor Who Adventures** and get 26 adventures in time and space delivered straight to your door for **£45** – saving a whopping £6! It's packed with exclusive **behind-the-scenes** pictures, fantastic **comic stories**, amazing **monster posters**, and all the **info** you'll ever need about your favourite show! And you get an **amazing free gift** with every single issue!

HOW TO SUBSCRIBE

Order by 19 October 2006

PHONE 0870 066 7502 and quote DWP14

WEB www.subscribeonline.co.uk/DWA – don't forget to use the code DWP14

TERMS AND CONDITIONS: Please continue to buy your copy of **DOCTOR WHO ADVENTURES** until you receive an acknowledgement letter. Offer open to UK residents only and subject to availability while stocks last. **Offer ends: 19 October 2006**

NEXT TIME IN DOCTOR·WHO ADVENTURES

FREE!

MONSTER CLAWS AND SLIMY EYES!

Make an Abzorbaloff mask!

YES, I LIKE THAT!

SLITHEEN SECRETS

MEET THE GRASKE!

Don't miss Issue 15 – out Tuesday 17 October!

LOADS OF DALEKS! WALL CHART INSIDE

FREE!

CHUNKY WHO PEN

PLUS

DOCTOR'S STICKY NOTES

LIFE WITH THE DOCTOR!

WHICH MONSTER ARE YOU?

Time travel every

ISSUE 14 • 3

COMIC! POSTERS! PUZZLES! NEWS! WINS!

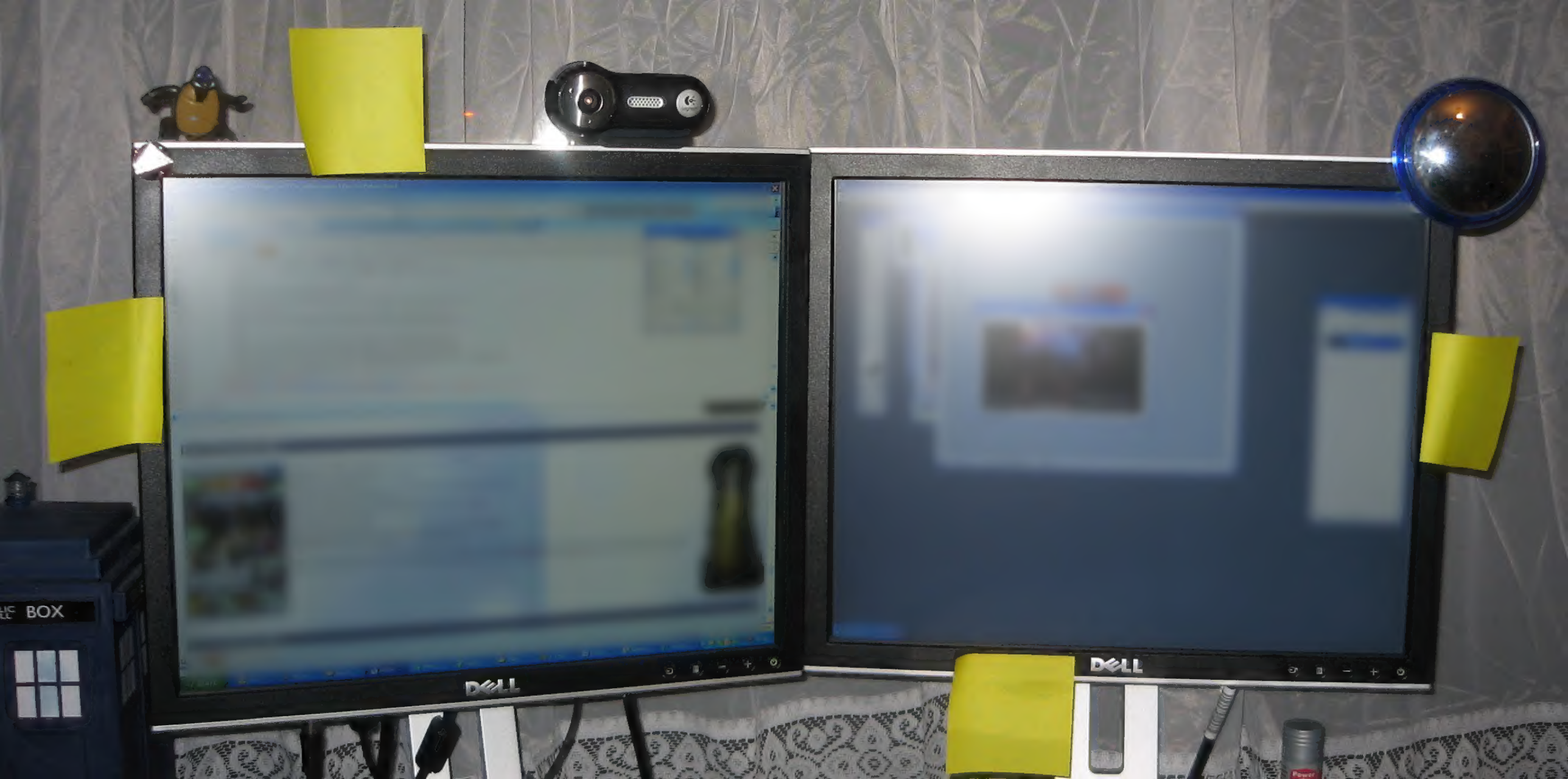
BOX
DELL
DELL